Quick Guide 0001A - Applying e-Net Messenger Auto Updates

Note: Must be logged in to Windows as an Administrator to perform updates.

1) When e-Net Messenger starts, a WyUpdate window will appear. This window will provide some information about the update.

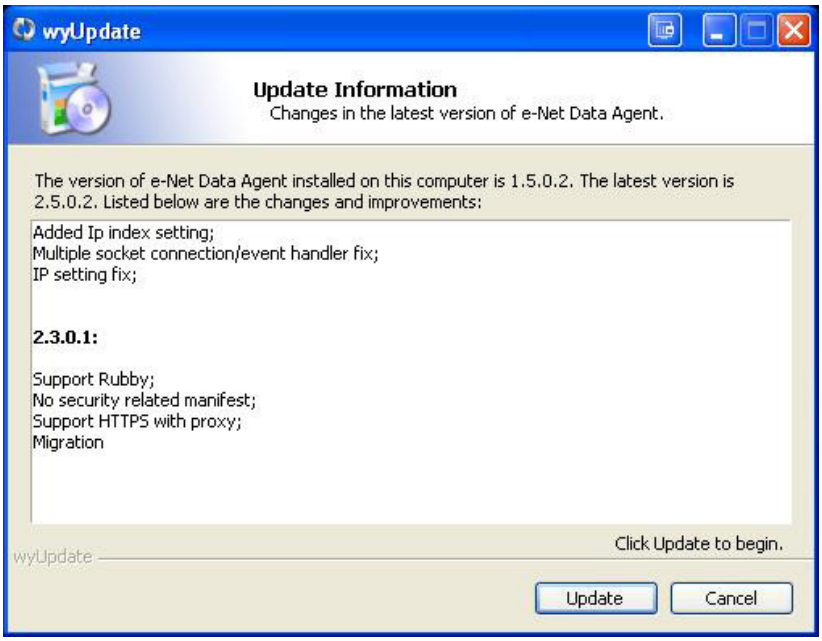

Click the

button to start the update process.

If this window appears disregard it. Do not click OK

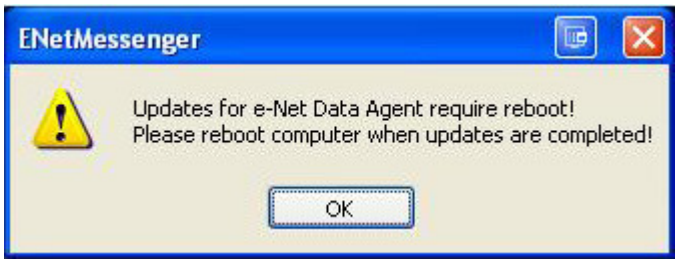

2) A “Downloading and Installing Updates” window will appear.

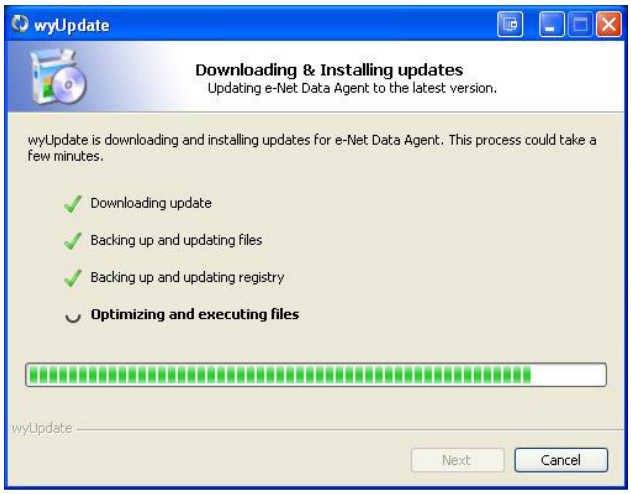

3) During the installation process, a “Close Processes” window may appear. It will automatically try to close the running processes. If it can not automatically close the process, click the Close All Processes button.

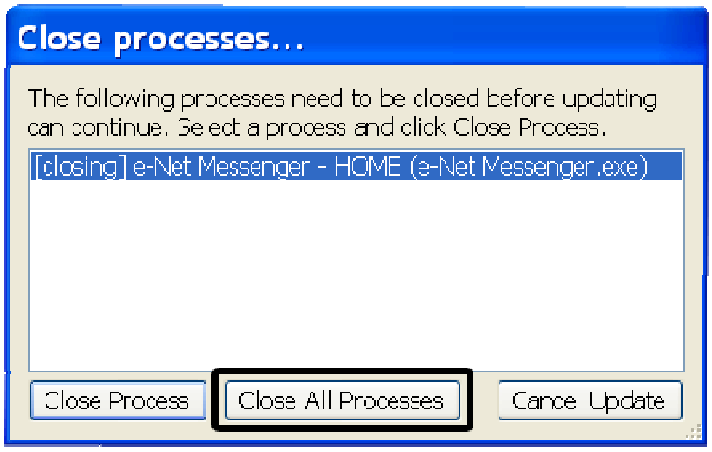

4) It will proceed with the update. Once the update is complete click the Finish button. To restart e-Net Messenger, double click the e-Net Messenger shortcut on the Desktop.

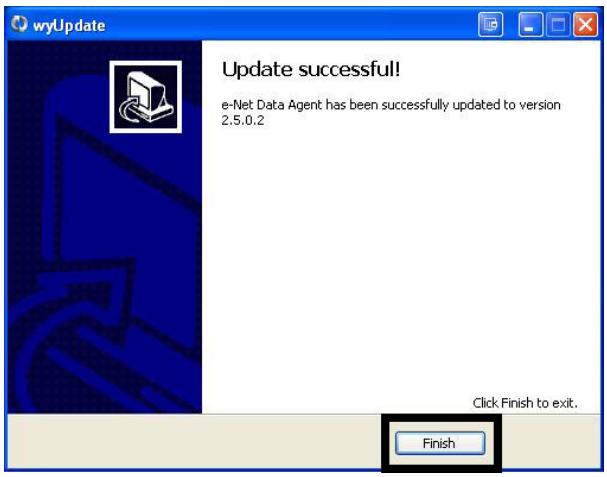

-END PROCEDURE-